CONTENTS

OF THE

FORTY-FIRST VOLUME.

JUNE, 1852, TO JANUARY, 1853.

A Life of Vicissitudes. By G. P. R. James, 49
Anecdotes of Ostriches, 89
Astronomy. By T. Milner, M. A. 122
Antony and Cleopatra. By H. W. Herbert, 133
Annie Morton. By Amy Harned, 183
Among the Moors. By C. Dickens, 212
Aztec Children By Australis, 223
A Night in the Dissecting-Room. By Mrs. Louise Piatt, 245
A Visit. By Fredrika Bremer, 309
Among the Moors, 492
A Day with a Lion, 534
A History of the Art of Wood-Engraving. By An Amateur Artist, 564
Blind Rosa. Translated by Mary Howitt, 79
Brevia. By James W. Wall, 330
Blind Sight-Seeing. From Household Words, 653
Chaucer and His Times. By T. B. Shaw, 291
Canadian Life. By Mrs. Moody, 430
Clara Gregory, 477
Distribution of the Human Race. By Thomas Milner, M. A. 233
Fancies from a Garret. By G. Canning Hill, 370
Father Bromley's Tale. By W. A. Sutliffe, 641
Graham's Small-Talk, 110, 224
Ganga. By D. Williams, 271
Glimpses of Western Travel, 378
Grace Bartlett. By Mary J. Windle, 613
Hoe's Machine Works, 7
Hush! Hush! By Donald Macleod, 180
Impressions of England. By Miss Bremer, 98, 200
Influence of Place on Race. By Bon Gualtier, 360
James Logan of Pennsylvania, 496
Literary Gossip, 109
London Coffee-Houses. By C. Dickens, 495
My First Sunday in Mexico. By W. H. Davis, 25
Miss Harper's Maid, 140
My First Inkling of a Royal Tiger. By An Old Indian Officer, 215
Mabel Dacre. By Helen, 406
Machinery, for Machine Making. By H. W. Herbert, 469
Monde Hedelquiver. By the Author of "Susy L——'s Diary," 595
Nelly Nowlan on Bloomers. By S. C. Hall, 206
Nine O'Clock, 435
Nelly Nowlan's Experience. By S. C. Hall, 540
Nineveh, and Assyrian Art, 586
Paqueta. By H. Didimus, 72
Reminiscence, 70
Review of New Books, 106, 220, 333, 443, 547, 663
Rivers. By Thomas Milner, M. A. 454, 574
Settling to a Jemima. By Alice B. Neal, 44
Sporting Adventures in India, 380
Something New About Byron. By Aeldric, 384
Shawls, 488
The Miseries of Music. By Caleb Crotchet, 13
The Game of the Month. By H. W. Herbert, 16, 399, 464
The Pedant. By Henry Holm, 21, 161, 284
The Vintage. By A. B. Reach, 29
The Useful Arts. By Charles Williams, 145
The Harvest of Gold, 168
The Shark and His Habits, 174
The Ranger's Chase. By J. L. M'Connel, 187
The Giant's Causeway, 229
The Academy of Natural Sciences, Philada. 231
The Opium Eater's Dream, 253
The Tutor's Daughter. By Mrs. M. A. Ford, 266
The Three Sisters, 300
The Lucky Penny. By Mrs. S. C. Hall, 312, 418, 531, 657
The Countess of Montfort. By H. W. Herbert, 316
The Mysteries of a Flower. By Prof. R. Hunt, 322
Too Much Blue. By Charles Dickens, 325
The Trial by Battle, 327, 425, 527
The Atmosphere and Its Currents. By Thos. Milner, M. A. 343
The Minister's Wife. By Ella Rodman, 374
The Autobiography of a Boarding-House. By Cornelia Carolla, 390
The Mother's Prophecy. By Mrs. Julia C. B. Dorr, 35
The Topmost City of the Earth, 659
Useful Arts Among the Greeks and Romans. By Charles Williams, 497
Ups and Downs. By Thos. R. Newbold, 628
Wellington. By William Dowe, 607
Widows. By Thompson Westcott, 118
Wreck and Ruin, 403

POETRY.

Adieu. By E. A. L. - - - - - - 186
Ambition. By Rufus Waples, - - - 270
Age. By Wm. Alexander, - - - 290
A Poet's Thought. By Wm. A. Sutliffe, - 315
A Midnight Fantasy. By Wm. A. Sutliffe, 379
Ariadne. By Mrs. E. J. Eames, - - 398
Ambition's Burial-Ground. By Francis De Haes Janvier, - - - - - - - 546
Annie. By D. W. Bartlett, - - - 645
Better Days. By Lydia L. A. Very, - - 662
Cleopatra. By H. W. Herbert, - - - 69
Cydnus. By Wm. Alexander, - - - 205
Endymion. By T. Buchanan Read, - - 28
Excerpts. By Erastus W. Ellsworth, - 243
Fanny Leigh. By Mrs. Toogood, - - 342
Fragment. By Wm. Albert Sutliffe, - 377
Forgotten By C. E. T. - - - - 476
Fragment of a Poem. By Wm. A. Sutliffe, 594
Gather Ripe Fruit, O Death! - - - 311
Hymn to the Sun. By Henry W. Herbert, 132
Hesperius. By Wm. Albert Sutliffe, - 159
Hymn. By Rev. Dryden S. Phelps, - 230
Hours in August. By Mrs. J. H. Thomas, - 645
I Dream of All Things Beautiful. By Miss M. E. Alilson, - - - - - - 88
I know where the Fairies are. By M. Delamaie, 429
Joy Murmurs in the Ocean. By C. H. Stewart, 308
Light of Nature. By Wm. Alexander, - 34
Life's Battle March. By Mrs. J. H. Thomas, 167
Lines. By Mrs. E. L. Cushing, - - - 173
Lay of the Crusader. By W. H. C. Hosmer, 308
Le Petit Savoyard. By William Dowe, - 405
My Forefathers. By J. Hunt, Jr. - - 68
Midsummer Days, - - - - - - 117
Memory's Consolation. By W. W. Harney, 283
Meditations on the Last Judgment. By Erastus W. Ellsworth, - - - - 424
Mutability. By Wm. Alexander, - - 545
Not Dead. By L. L. M. - - - - 15
November. By Mrs. Julia C. R. Dorr, - 545
Oceola's Address to His Warriors. By Wm. H. C. Hosmer, - - - - - - 12
Oh, would I were a Child! By M. Delamaie, 244
Peace. By Wm. Alexander, - - - 383
Pale Concluding Winter. By A. B. Street, 563
Recollections. By Miss Mattie Griffiths, 77
Remembered Ones. By J. Hunt, Jr. - 463
Summer, - - - - - - - - 5
Sonnet. By Wm. H. C. Hosmer, - - 20
Snow Flakes. By Mrs. L G. Abell, - - 48
Seminole War-Song. By W. H. C. Hosmer, 172
Stability. By J. Hunt, Jr. - - - 172
Sonnet.—Virtue. By Wm. Alexander, - 173
Song. By O. J. Victor, - - - - 270
Song. By Wm. H. C. Hosmer, - - - 369
Sonnets. By E. Anna Lewis, - - - 510
Sonnet.—Iron. By Wm. Alexander, - 585
Sonnet.—Homer. By Wm. Alexander, - 612
Sonnet. By Caroline F. Orne, - - - 627
To Adhemar. By E. Anna Lewis, - - 24
To the Picture of My Child. By Meta Lander, 71
The Boy Afar Unto His Sister. By Lil. May, 78
The Exile. By Caroline F. Orne, - - 105
The Two Birds. By Geo. H. Boker, - 139
To a Whip-Poor-Will Singing in a Grave-yard. By E. Anna Lewis, - - - - - - 158
The Fountain of Youth. By A. G. H. - - 179
The Old Man's Evening Thoughts. By F. G. 214
The Dead at Thermopylæ. By H. W. Herbert, 252
The World Conqueror. By Mrs. E. J. Eames, 311
To Mary. By Matthias Ward, - - 315
To —— ——. By Mrs. J. C. R. Dorr, - 326
To the Redbreast, - - - - - - - 341
The Comet. By Wm. Alexander, - - 369
The Last Hour of Sappho. By E. A. Lewis, 433
The Cottage Door, - - - - - - 453
The Song-Stream. By Ellen More, - 468
To My Cigar. By Charles Albert Janvier, 526
Virginia Dare. By Mrs. L. H. Sigourney, - 442
Whatever He Doeth Shall Prosper. By Mrs. Mary Arthur, - - - - - - 144
We Laid Her Down to Rest. By C. C. Butler, 283
Wild Roses by the River Grow. By Car. F. Orne, - - - - - - - 468
Were I but with Thee. By C. F. Orne, - 585
Yesterday—To-day—To-morrow! By C. D. Gardette, M. D. - - - - - 211
Zulma. By Mrs. Julia C. R. Dorr, - - 389

REVIEWS.

Lilian, and Other Poems. By W. M. Praed, 106
The Howadji in Syria. By G. W. Curtis, - 106
Papers from the Quarterly Review, - - 220
Ingoldsby Legends. By Rev. R. H. Barhaw, 221
The Blithedale Romance. By N. Hawthorne, 333
The History of the Restoration of Monarchy in France. By Alphonse de Lamartine, - 334
Up the Rhine. By Thomas Hood, - - 335
A Step from the New World to the Old and Back Again. By Henry P. Tappan, - - 335
The Poetical Works of Fitz Greene Halleck, - 443
Mysteries. By Charles Wyllys Elliott, - 444
The Works of Shakspeare. By H. N. Hudson, 444
The Book of Snobs. By Wm. M. Thackeray, 445
The Upper Ten Thousand. By C. A. Bristed, 547
The Heirs of Randolph Abbey, - - - 549
Anglo-American Literature and Manners. By Philarète Chasles, - - - - - 552
Precaution. By J. Fenimore Cooper, - - 553
The Master Builder. By D. Kellog Lee, - 553
Personal Memoirs and Recollections of Editorial Life. By Joseph T. Buckingham, - 554
Reuben Medlicott. By M. W. Savage, - 663
The Eclipse of Faith, - - - - - 663

MUSIC.

I 'd Offer Thee This Heart. Composed by Valentine Dister, - - - - - 2
Departed Joys. From the Melodies of Sir H. R. Bishop, - - - - - - 114
Our Way Across the Sea, - - - - 226
Derwentwater, - - - - - - 338
The Dreams of Youth. Words by C. Mackay. Accompaniment by Sir H. R. Bishop, - 450

STORM ON THE SEABOARD.

I'D OFFER THEE THIS HEART.

COMPOSED BY VALENTINE DISTER.

Presented by LEE & WALKER, 188 Chestnut Street, Philadelphia.

Andante con moto.

Piano. *f m*

I'd of - fer thee this heart of mine, If I could love thee

less, But hearts as warm and pure as thine, Should nev - er know dis-

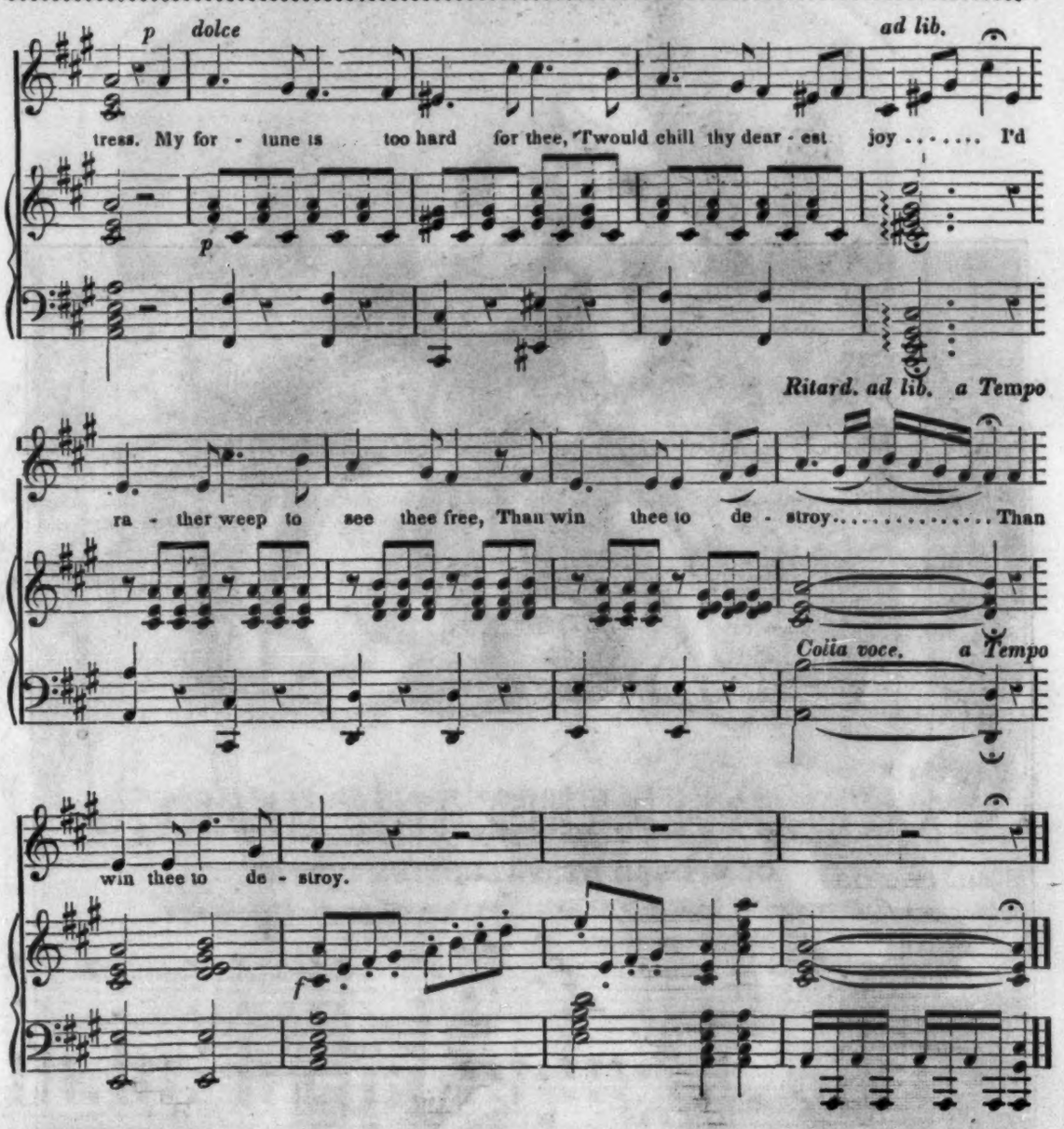

I leave thee to thy happiness,
As one too near to love—
As one I'll think of but to bless,
While wretchedly I rove;
And oh! when sorrow's cup I drink,
All bitter though it be;
How sweet to me 'twill be to think
It holds no drop for thee.

Then fare thee well! an exile now,
Without a friend or home;
With anguish written on my brow
About the world I roam;
For all my dreams of bliss are o'er—
Fate bade them all depart—
And I must leave my native shore
In brokenness of heart.

THE VINTAGE. (See page 29.)